

RED SEA URCHIN FISHERY	
RU05a - Skincuttle Inlet	
1	Subarea 2-14 except closures.
2	Subarea 2-15 except closures.
Note: Skincuttle Inlet to Burnaby Island closure description is listed in Appendix 1, Section 5 of the Integrated Fisheries Management Plan. See Appendix 15 for closure map.	

***Shaded areas indicate open subarea(s)**

RU05a Skincuttle Inlet

102-2

Vessel:	VRN:	Tab #:
Fishery: (circle one) ---- RSU ---- GSU ---- CUKE ---- DUX ----		
<u>Dive Site Ref.</u>	<u>Dive Date</u>	<u>Validation ID #</u>

Note: The management areas shown on this chart are to be used as a guide only. For more exact info refer to the Pacific Fishery Management Area Regulations. THIS CHART IS NOT INTENDED FOR NAVIGATIONAL PURPOSES. www.d-dpacificfisheries.com

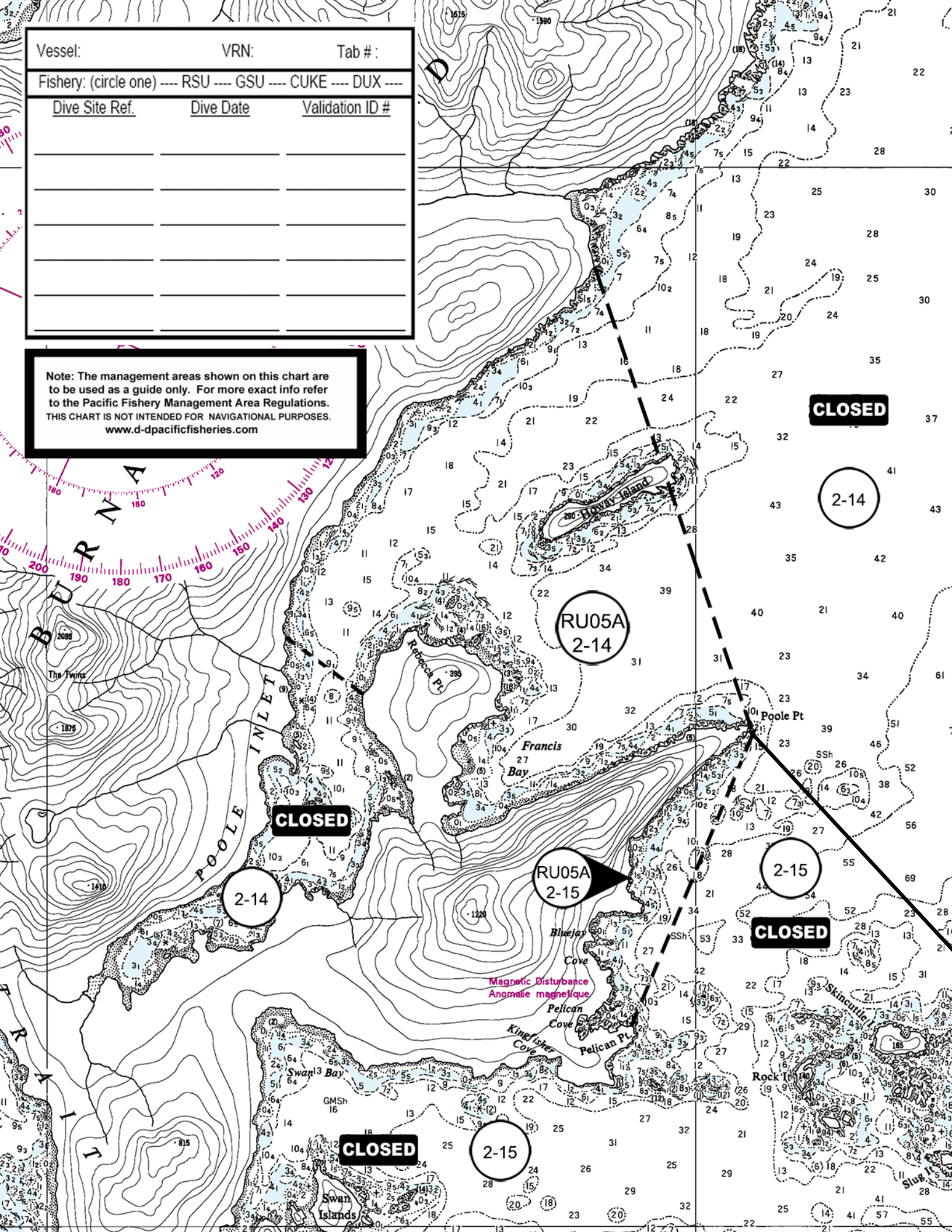

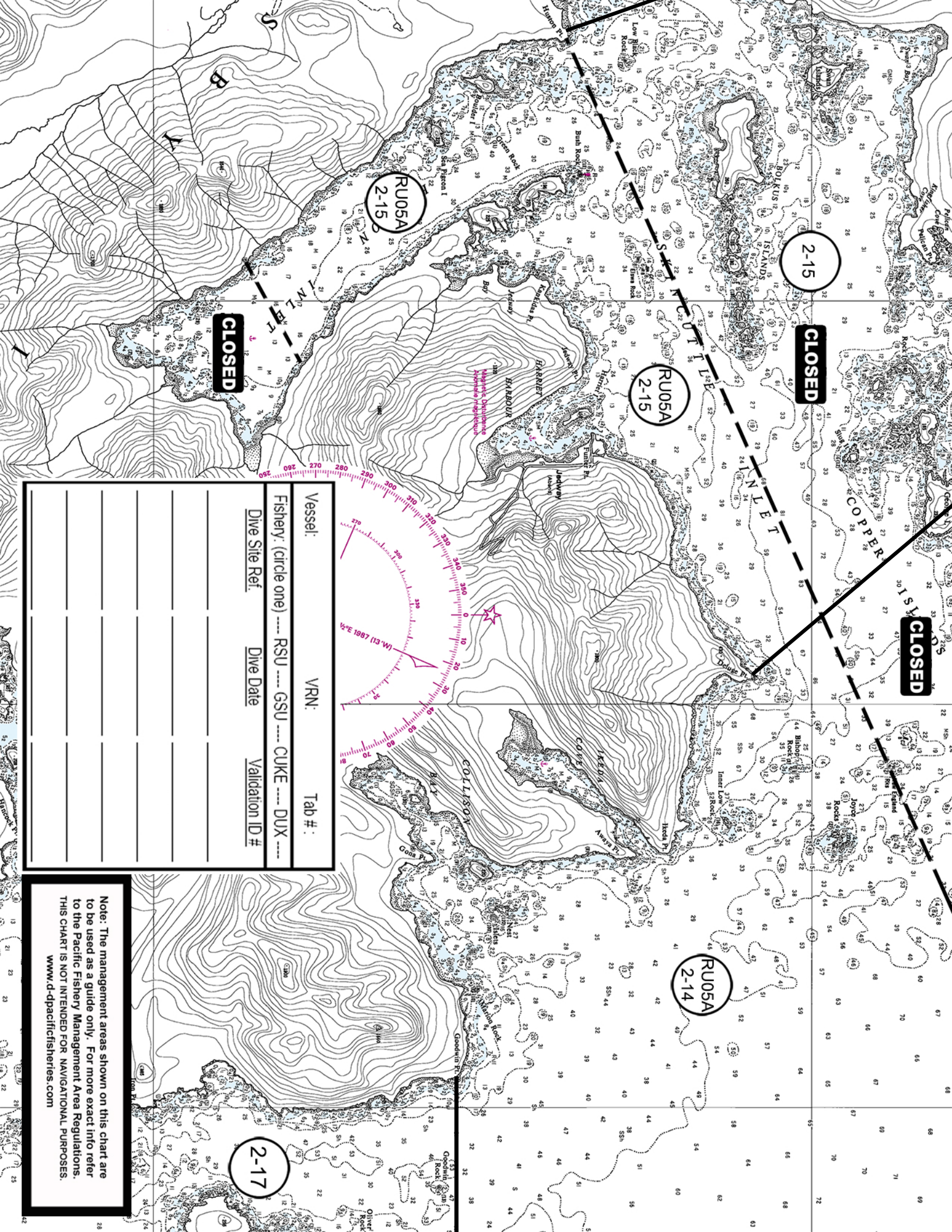

CLOSED

CLOSED

CLOSED

Vessel:	VRN:	Tab #:
Fishery: (circle one) --- RSU --- GSU --- CUKE --- DUX ---		
Dive Site Ref.	Dive Date	Validation ID #

Note: The management areas shown on this chart are to be used as a guide only. For more exact info refer to the Pacific Fishery Management Area Regulations. THIS CHART IS NOT INTENDED FOR NAVIGATIONAL PURPOSES. www.d-pacificfisheries.com

2-17

RU05A
2-14

RU05A
2-15

RU05A
2-15

2-15